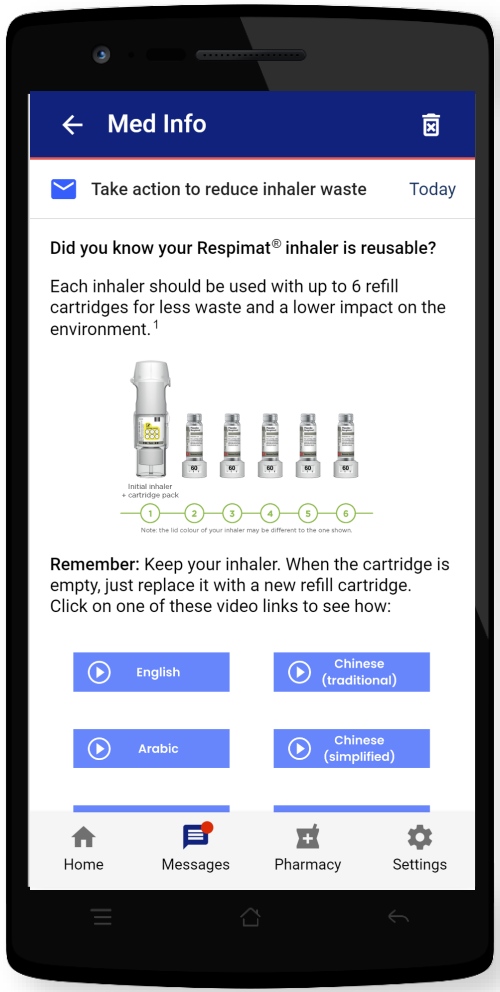

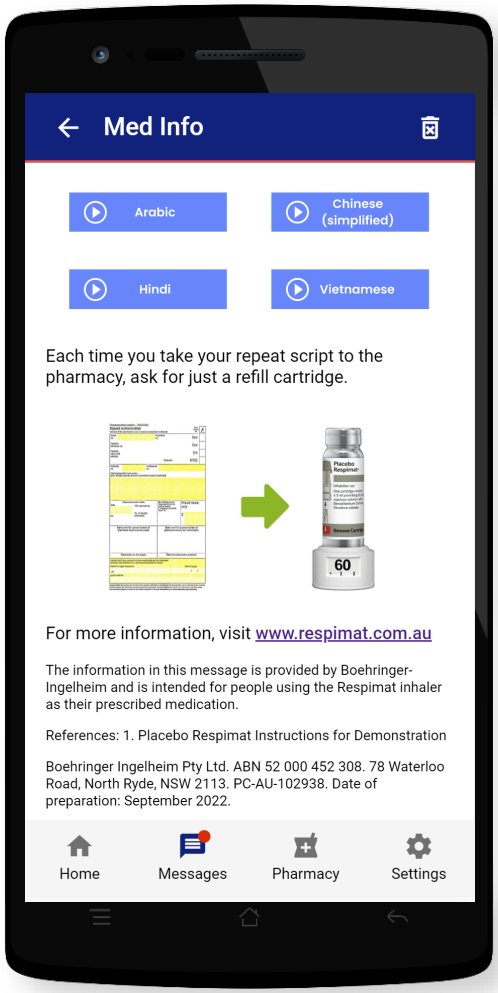

Message 1 Take action to reduce inhaler waste

MedAdvisor

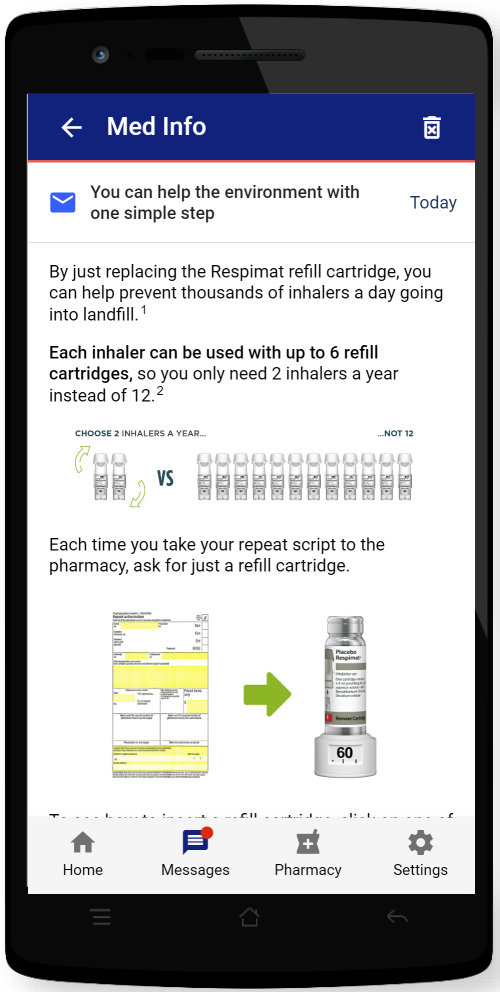

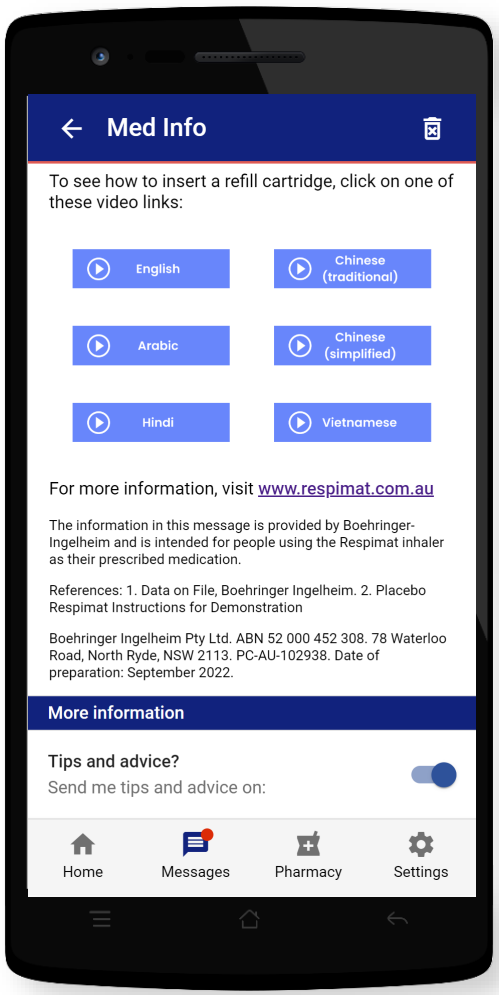

Message 2 You can help the environment with one simple step

MedAdvisor